ENGINEERING MANUFACTURING PATHWAYS
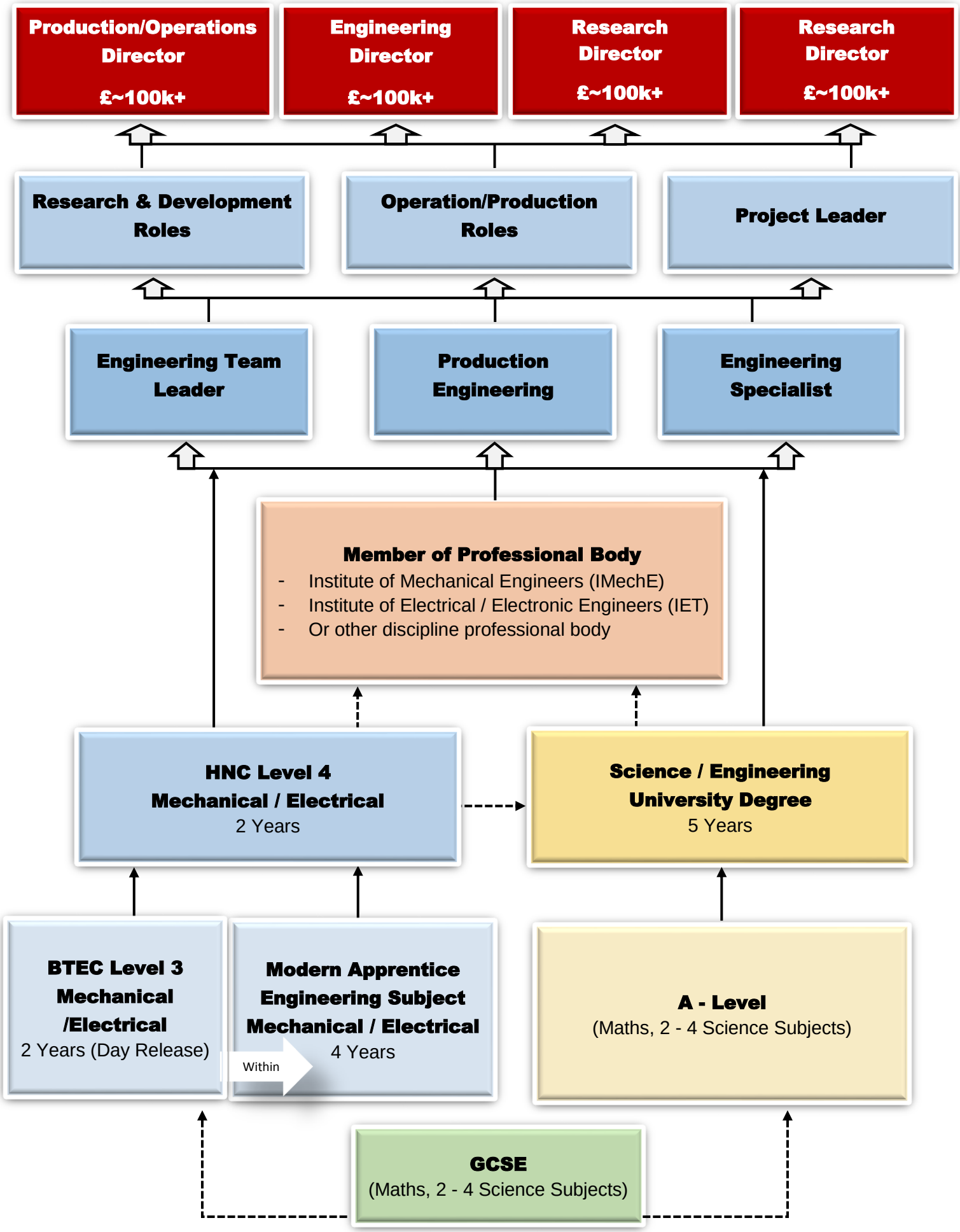
(Mechanical/Production/Electrical)